

AICTE Mandatory Disclosure

Mandatory Disclosure

1. AICTE PERMANENT ID : 1-4225700

Period of Last approval : 2020-2021

2. Name of the Institution

Name of the Institution : DMI Engineering College

Address of the Institution : Kumarapuram Road

City & Pin code : Aralvaimozhi - 629301

State : Tamil Nadu

Phone number with STD code : 04652 - 262744

Office hours at the Institution : 8.30 am to 5.00 pm

Academic hours at the Institution : 9.00 am to 4.10 pm

Email : principal@dmiengg.edu.in

Website : www.dmiengg.edu.in

Nearest Railway Station (dist in Km) : Aralvaimozhi (1 Km)

Nearest Airport (dist in Km) : Thiruvananthapuram (85 Kms)

3. Type of Institution

Type of Institution : Private-Self
financed

Category (1) of the Institution : Minority

Category (2) of the Institution : Co-Education

4. Name of the Affiliating University

Name of the Affiliating University : Anna University

Address : Guindy, Chennai

Website : www.annauniv.edu

Latest affiliation period : 2020-2021

5. Name of Principal /Director

Name of Principal / Director : Dr. A.Albert Raj

Exact Designation : Principal

Phone number with STD code : 9443450712

Email : principal@dmiengg.edu.in

Highest Degree : PhD

Field of specialization : VLSI

6. Governing Board Members

SL.No.	NAME	DESIGNATION
1	Rev.Fr.Arulraj.J.E	Chairman
2	Dr.Ramachandran V	Member
3	Rev.Sr.S.GnanaSelvam	Member
4	Dr.A.Albert Raj	Member Secretary
5	Rev.Sr.Arokia Mary	Member
6	Dr. Sekar M	University Nominee
7	Dr. Mariappan V	Member
8	Dr. Sree Renga Raja T	Member
9	Ms. Xavier Selvi S	Member
10	Dr. Leo Vijilius M.A	Member
11	Dr. Suresh M	Member
12	Mr. Justin Dominic A	Member
13	Mr. Binu Packai Ananth A	Member
14	Dr. Mahil Loo Christopher	Member

Frequency of meetings: Once in a Year

6. Organization Chart and Process

CHAIRMAN-DIRECTORS-ADMINISTRATOR - PRINCIPAL

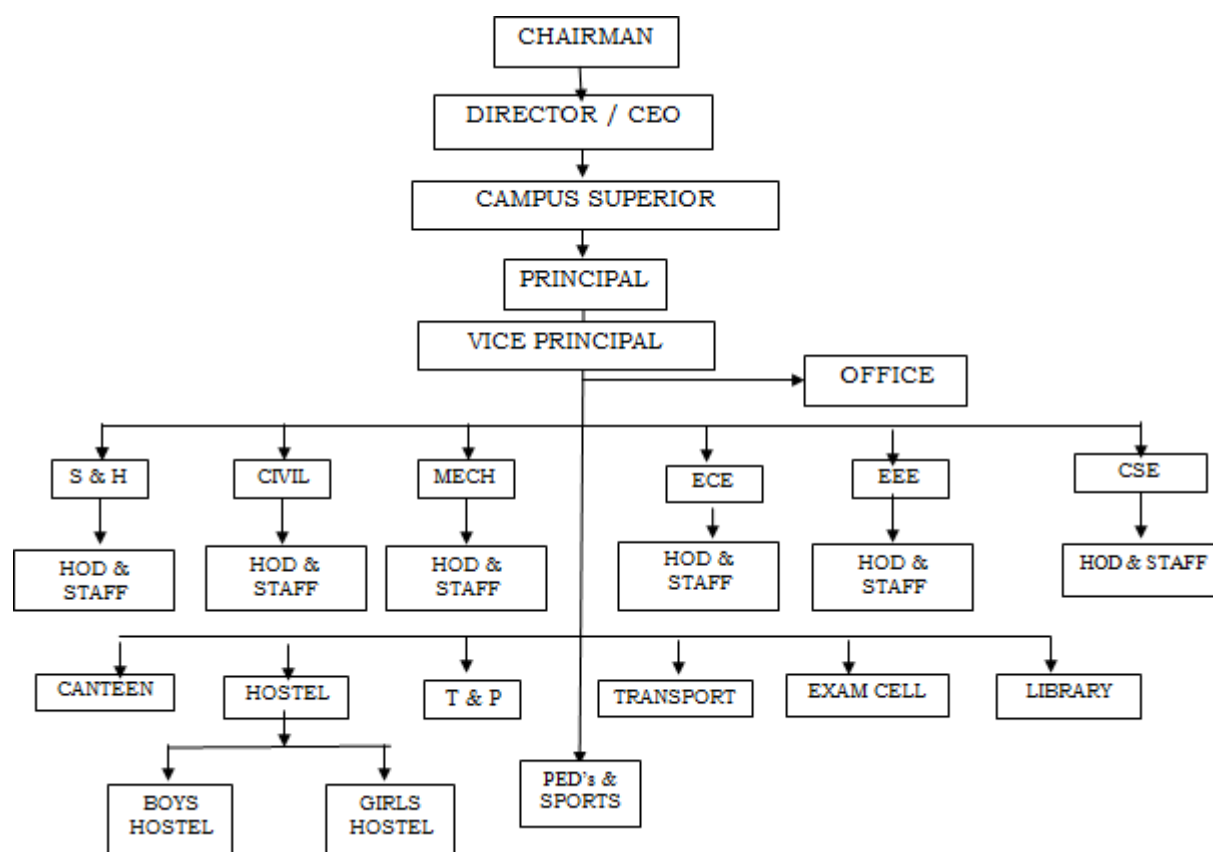

7. Student Feedback on Institutional Governance/faculty performance

Student feedback mechanism is available in the institution. Once in a semester, the students provide the feedback of staff in the prescribed format.

Year: _____ Semester: _____ Dept: _____ Date: _____

SL No	Name of the Subject	Name of the staff member	Excellent	V. Good	Good	Satisfactory	Not Satisfactory
1							
2							
3							

8. Grievance redressal mechanism for faculty, staff and students

- The management of the college follows an open system of administration and grievances from staff and students are given the utmost attention.
- Suggestions and Complaints box is available.
- The suggestions and complaints are carefully looked into and remedial measures undertaken.
- In case of indiscipline, a committee appointed by the principal enquires into the matter by calling witnesses and recommendations are made about the action to be taken by the management.
- Class Committee meetings are held in which grievances of students are taken note of and remedial measures taken.

9. Department wise Details

Name of the Department : Mechanical Engineering
Course : B.E
Level : U.G
1st year of approval by AICTE : 2009
Year wise sanctioned intake : 90

Name of the Department : Electronics & Communication Engineering
Course : B.E
Level : U.G
1st year of approval by the council : 2009
Year wise sanctioned intake : 60

Name of the Department : Electrical & Electronics Engineering
Course : B.E
Level : U.G
1st year of approval by the council : 2010
Year wise sanctioned intake : 60

Name of the Department : Computer Science and Engineering
Course : B.E
Level : U.G
1st year of approval by the council : 2009
Year wise sanctioned intake : 60

Name of the Department : Civil Engineering
Course : B.E
Level : U.G
1st year of approval by the council : 2009
Year wise sanctioned intake : 30

10. Infrastructural Information

- a. State-of-the-art equipment in labs and computer rooms
- b. Wi-Fi enabled campus
- c. State of the art library
- d. E-Journals
- e. Digital classrooms
- f. Indoor and outdoor games facilities
- g. Seminarhall
- h. Hostel
- i. Medical Facility
- j. Placement Training
- k. Transport Facility
- l. Gymnasium
- m. Cafeteria in campus

11. Boys Hostel: No of rooms: 150

Girls Hostel: No. of Rooms: 150

Medical and other facilities at hostel: Doctor on Call, RO Water, Recreation room with TV available.

12. Academic Sessions

Academic Sessions : **Two semesters per year**

Examination System, Year /Semester : semester

Period of declaration of results : One month after examinations

13. Counselling /Monitoring

Counselling / Monitoring - Regular Counselling for students by faculty advisors once every week.

Career Counseling - Faculties and placement coordinators counsel regularly.

Medical facilities - A Medical Room is provided in the Institute and Hostel.

14. Students Activity Body

Cultural Activities

- a. Students prove their talents in the college day in an outstanding manner through the Cultural Activities.
- b. A cultural festival, which is conducted every Year, is an expression of their solidarity and teamspirit.
- c. Every Year, there will be an amazing number of participants.

Sports Activities - Facilities available:-

Outdoor Games

- i. Football
- ii. Badminton
- iii. Volleyball
- iv. Throwball
- v. Tennis
- vi. Kabadi
- vii. Cricket

Indoor Games

- Carrom
- Chess

Literary Activities

- The following activities are conducted in order to develop the students talent:
 - Group Discussion
 - Debates
 - Roleplays
 - Interview techniques
 - Essay
 - Peer learning
 - Technical Symposium
 - Technical Workshop
 - Technical Seminar/Webinar
 - NPTEL Courses (SWAYAM)
- Participation in these programmes give them a face lift to take on the ever challenging world of productive activity.

Industrial Visits/Tours: Industrial Visits/Tours are arranged once in a semester.

Alumni Activities: Every Year Alumni day is arranged.